



David Caceres
Associate Designer

Oncor Electric Delivery
111 Heritage Court
Sulphur Springs, TX 75482
TEL: 469.507.8992 cell
David.Caceres@oncor.com

March 25, 2025

Hopkins County Courthouse
118 Church St.
Sulphur Springs, TX 75482

Greetings,

Oncor Electric Delivery is requesting permission to construct electric distribution facilities along CR 3562.

Construction prints are attached and all facilities meet clearance requirements of 22 ft.

Scope of Work: replace one existing pole on West side of CR 3562 and install one pole on west side of county road on customer property. New overhead primary will be spanned from the replaced pole to the new pole.

Should you need anything further, please do not hesitate to contact me.

Best regards,

David Caceres
Designer Associate

Approve ☒ Deny ☐

Authorized Signature  Date 3-28-2025

LEGEND

- • OH PRIMARY (TO REMAIN)
- • OH PRIMARY (TO BE INSTALLED)
- UG PRIMARY (TO BE INSTALLED)
- EXISTING POLE (TO REMAIN)
- EXISTING POLE (TO BE REPLACED)
- NEW POLE
- UG TRANSFORMER (TO BE INSTALLED)
- ==== UG SVC LINE (TO BE INSTALLED)

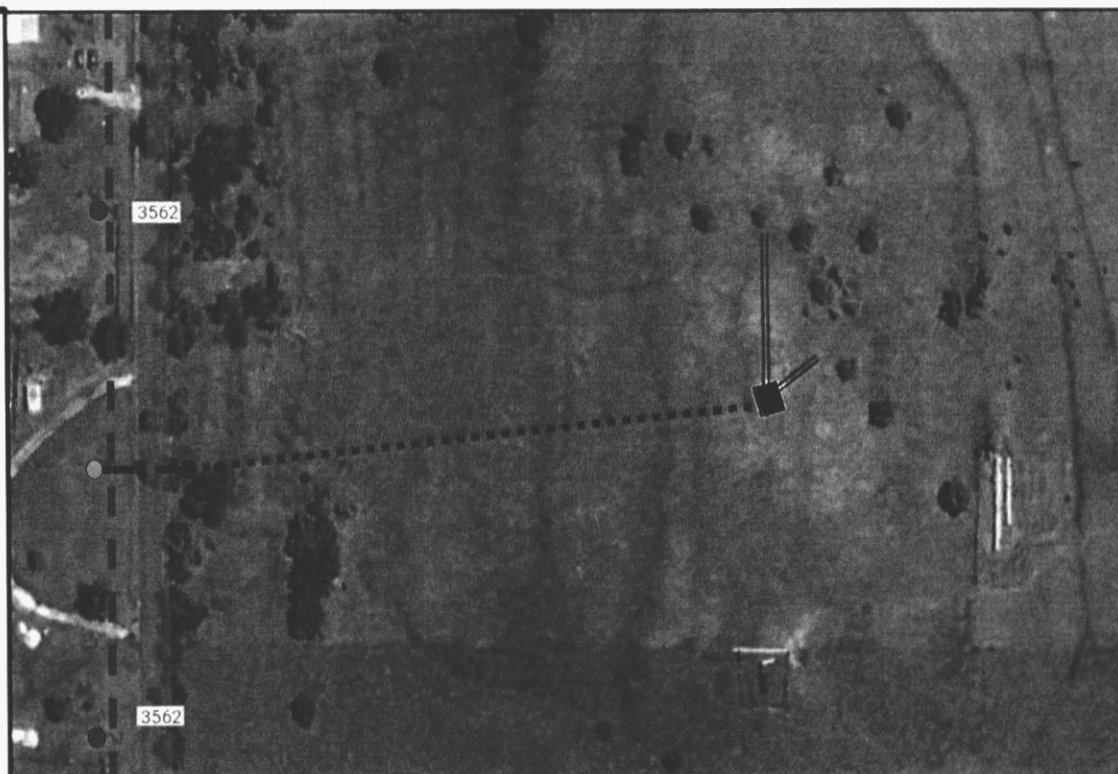

The underlying image is copyrighted and owned by Google and/or its licensors. This design is provided for illustration purposes only and is not representative of actual size or scale. No copyright notices contained within this design illustration may be removed.



ELECTRIC DELIVERY

ADDRESS: NEAR 1311 CR
3562, DIKE TX, 75437

WO: 28197884

PM: David Caceres



David Caceres
Associate Designer

Oncor Electric Delivery
111 Heritage Court
Sulphur Springs, TX 75482
TEL: 469.507.8992 cell
David.Caceres@oncor.com

April 3rd, 2025

Hopkins County Courthouse
118 Church St.
Sulphur Springs, TX 75482

Greetings,

Oncor Electric Delivery is requesting permission to construct electric distribution facilities along CR 3562.

Construction prints are attached and all facilities meet clearance requirements of 22 ft.

Scope of Work: Install 1 new pole (45'/3) on West side of County Road 3562 in ROW to provide service to a new customer. Will also be replacing three leaning (40'/5) poles with 45'/3s. Tree trimming will be done along the existing spans.

Should you need anything further, please do not hesitate to contact me.

Best regards,

David Caceres
Associate Designer

Approve ☒ Deny ☐

Authorized Signature  Date 4-3-2025

LEGEND

OH PRIMARY (TO REMAIN)

EXISTING POLE (TO REMAIN)

EXISTING POLE (TO BE REPLACED)

NEW POLE

OH TRANSFORMER (TO BE INSTALLED)

UG/OH SVC LINE (TO BE INSTALLED)

TREE TRIMMING

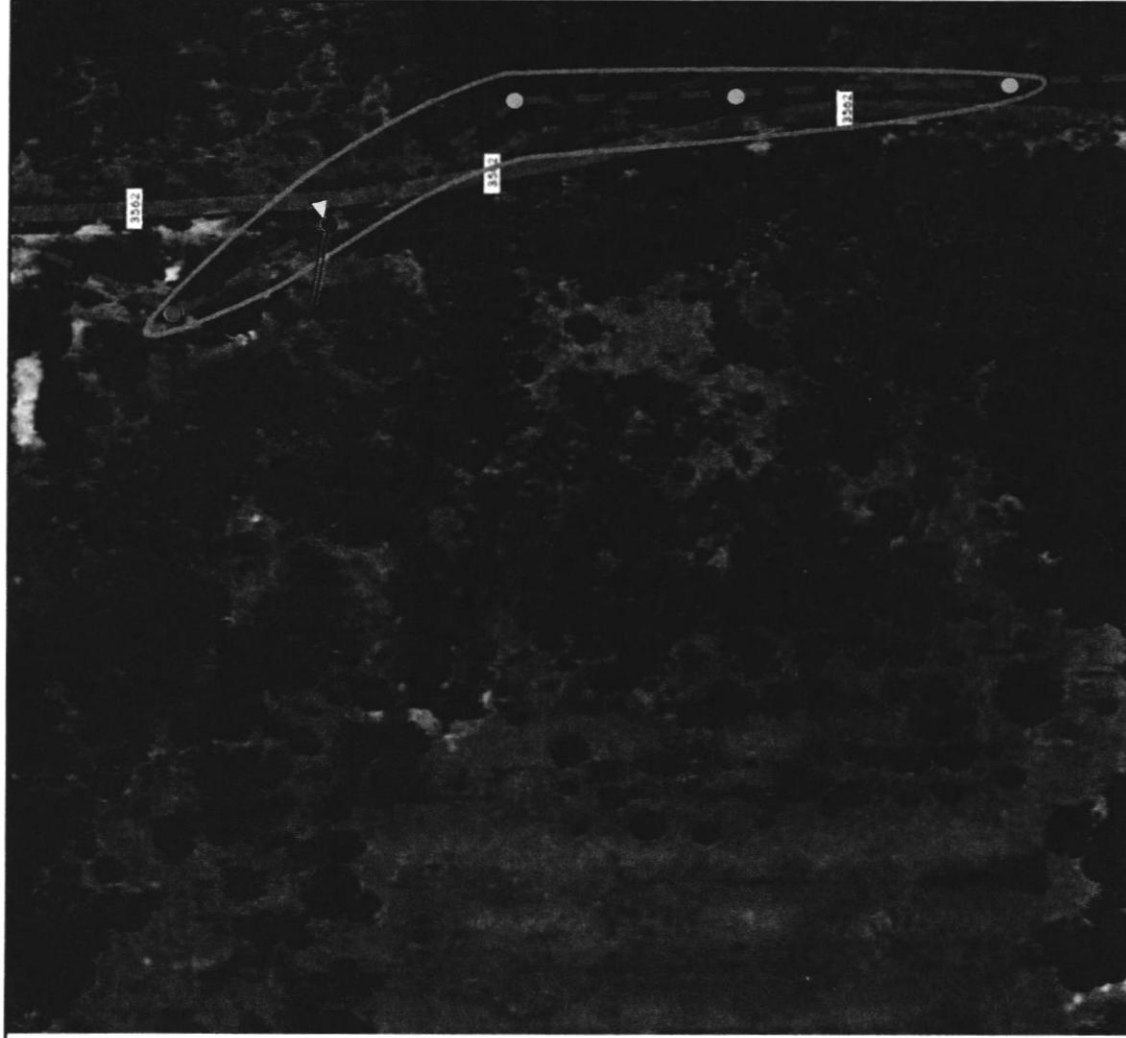

The underlying image is copyrighted and owned by Google and/or its licensors. This design is provided for illustration purposes only and is not representative of actual size or scale. No copyright notices contained within this design illustration may be removed.



ELECTRIC DELIVERY

ADDRESS: near 2245 CR
3562, Dike, TX 75437

WO: 28235934

PM: David Caceres

